VALDEZ MIDDLE SCHOOL

CONSTRUCTION PHOTO REPORT NO. 14 - 11

MARCH 17, 2014 –MARCH 23, 2014

KEY CONSTRUCTION ACTIVITIES

Dawson continued installing metal siding and flashing along north and east sides of building and started installing exterior frames and doors and worked on soffit in the covered walkway. Inside, Dawson performed other miscellaneous rough carpentry and layout for cabinets. Megawatt continued pulling wire for controls, intercom, and security; continued installing can lights in soffits, worked on lighting in the Cafeteria area and started trim work in the Admin area. Mantech continued working on piping for boilers, heat mains and pipe to hot water generators and snow melt header in Boiler room, and prepared for installing cabinet unit heaters in vestibules. H&H Sheetmetal sub AIIF insulated outside air duct in fan room. All Wall finished the Kitchen, Shipping and Receiving and Special Ed areas, continued hanging GWB at the Cafeteria and various ceilings and soffits, constructed a platform and started hanging GWB in the Mechanical stairwell; installed sound insulation and caulking; continued taping and sanding on the west side and touched up for painting in the Gym and classrooms and continued painting the Gym and classrooms. Chinook was on site part of week installing sprinkler heads in ceilings, finishing the fire department connection (FDC), providing drains for piping, and resolving conflicts. Commercial Contractors began preparing and installing ceramic tile in toilet and shower rooms.

Yellow finish coat brightens the metal roof deck, HVAC duct and trusses in the Gym. Walls have a prime coat.

VALDEZ MIDDLE SCHOOL

CONSTRUCTION PHOTO REPORT NO. 14 - 11

MARCH 17, 2014 –MARCH 23, 2014

Siding installed on east Gym and north Mat room walls

Started installing exterior frames and doors (Gym exit)

GWB hung on bulkhead wall above Cafeteria

Taping sheetrock joints in classroom

Finish sanding walls in Teachers Area

Painted accent wall in Math classroom

VALDEZ MIDDLE SCHOOL

CONSTRUCTION PHOTO REPORT NO. 14 - 11

MARCH 17, 2014 –MARCH 23, 2014

Ceramic floor tile installed in Coaches Shower

Installing ceramic wall tile in Coaches Toilet

Walk-in cooler and freezer units are installed

Cooler/freezer compressors in Shipping & Receiving

East wall Shipping & Receiving Mech. /Elect. rough-in

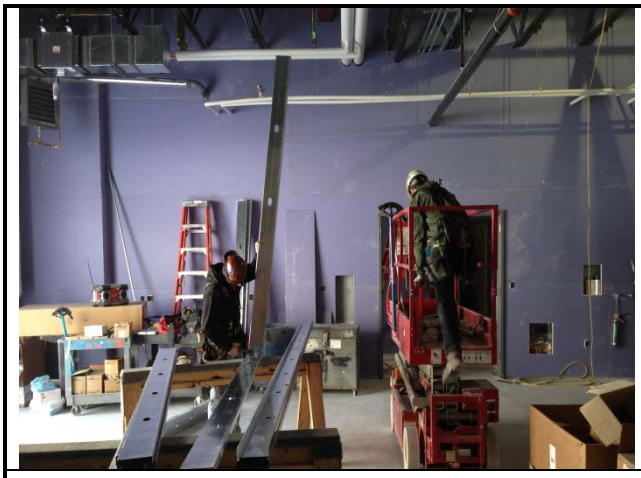

Next day, east wall Shipping & Receiving is sheetrocked